

SITE AREA

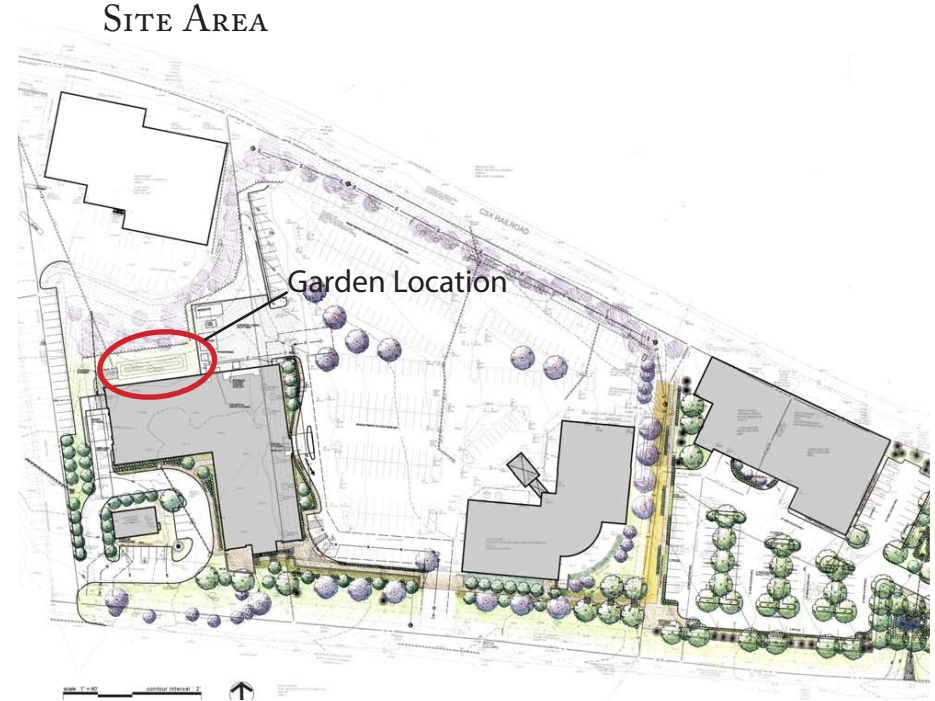

PATIENT GARDEN DESIGN AT TRANSITIONAL CARE HOSPITAL CONCEPT PLAN

- PROJECT COST: \$25,000
- GIF FUNDS: \$25,000
- PROJECT PROPOSED: HEALTH SYSTEM
- PROJECT STATUS: IN DESIGN

CONCEPT PLAN

